

Recc all piping to be sized per ASHRAE F36

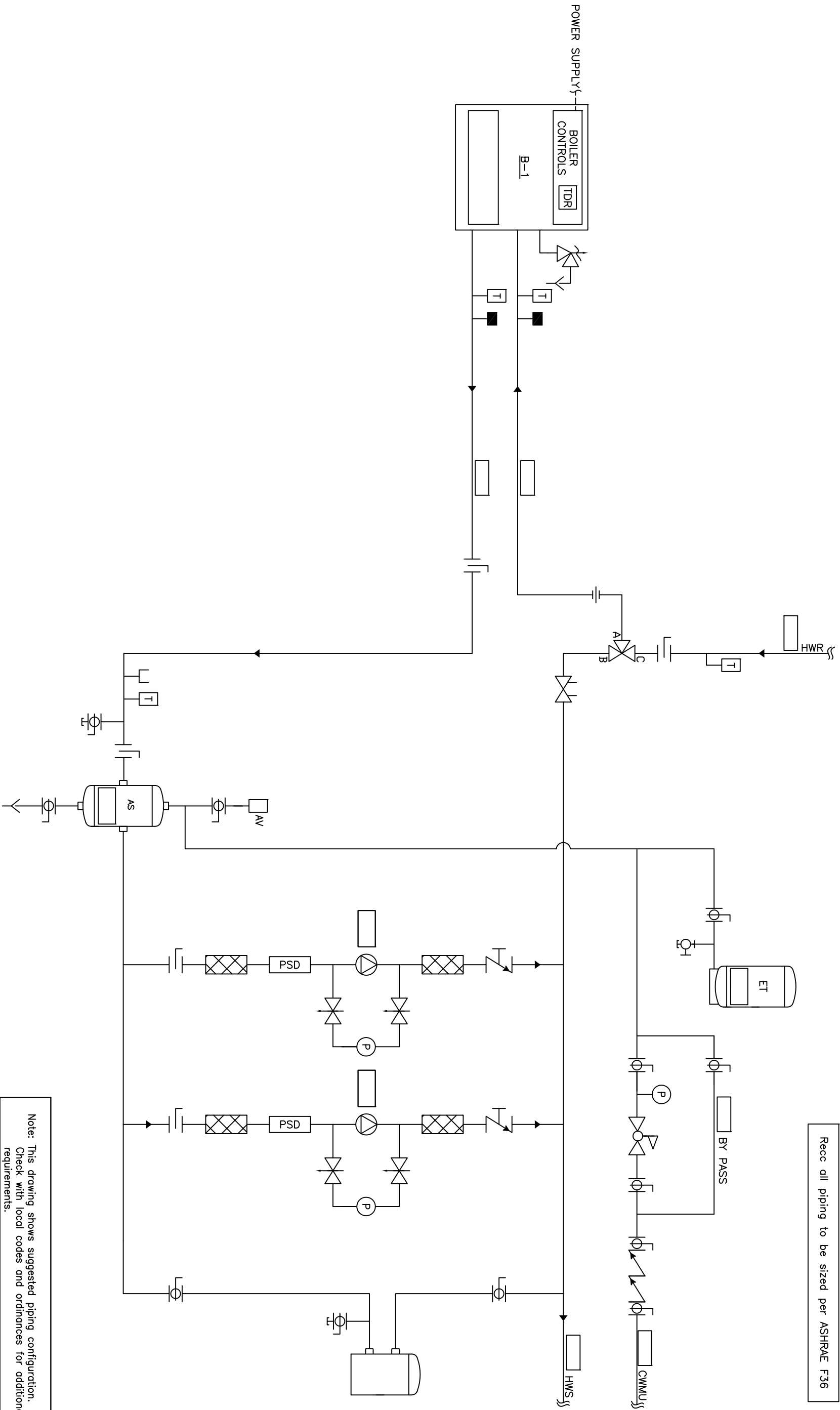

Note: This drawing shows suggested piping configuration.
Check with local codes and ordinances for additional requirements.

PROJECT NAME:		DRAWING TITLE:	
PROJECT LOCATION:		HYDROVIC VARIABLE VOLUME PRIMARY SYSTEM - ATMOSPHERIC BOILER, INDIVIDUAL FPE VALVE, WITH 2 SYSTEM PUMPS	
ENGINEER:		DRAWING No. H-VP-100-11F-2	
CUSTOMER:		REV A	
BY		DATE	
DESCRIPTION		RSG 05/28/08	
REV		DATE	

THIS DRAWING AND THE INFORMATION
DEPCTED THEREIN IS THE PROPERTY OF
CHC. IT IS TO BE USED ONLY FOR THE
PROJECT AND SITE SPECIFICALLY
IDENTIFIED. NO PARTS OF THIS
DRAWING ARE TO BE REPRODUCED,
COPIED, OR USED IN ANY MANNER
WITHOUT PRIOR WRITTEN PERMISSION OF
CHC.

CALIFORNIA • RENO
800.486.4858
WASHINGTON • OREGON
ALASKA • IDAHO • MONTANA
888.690.0090