

Rec'd all piping to be sized per ASHRAE F36

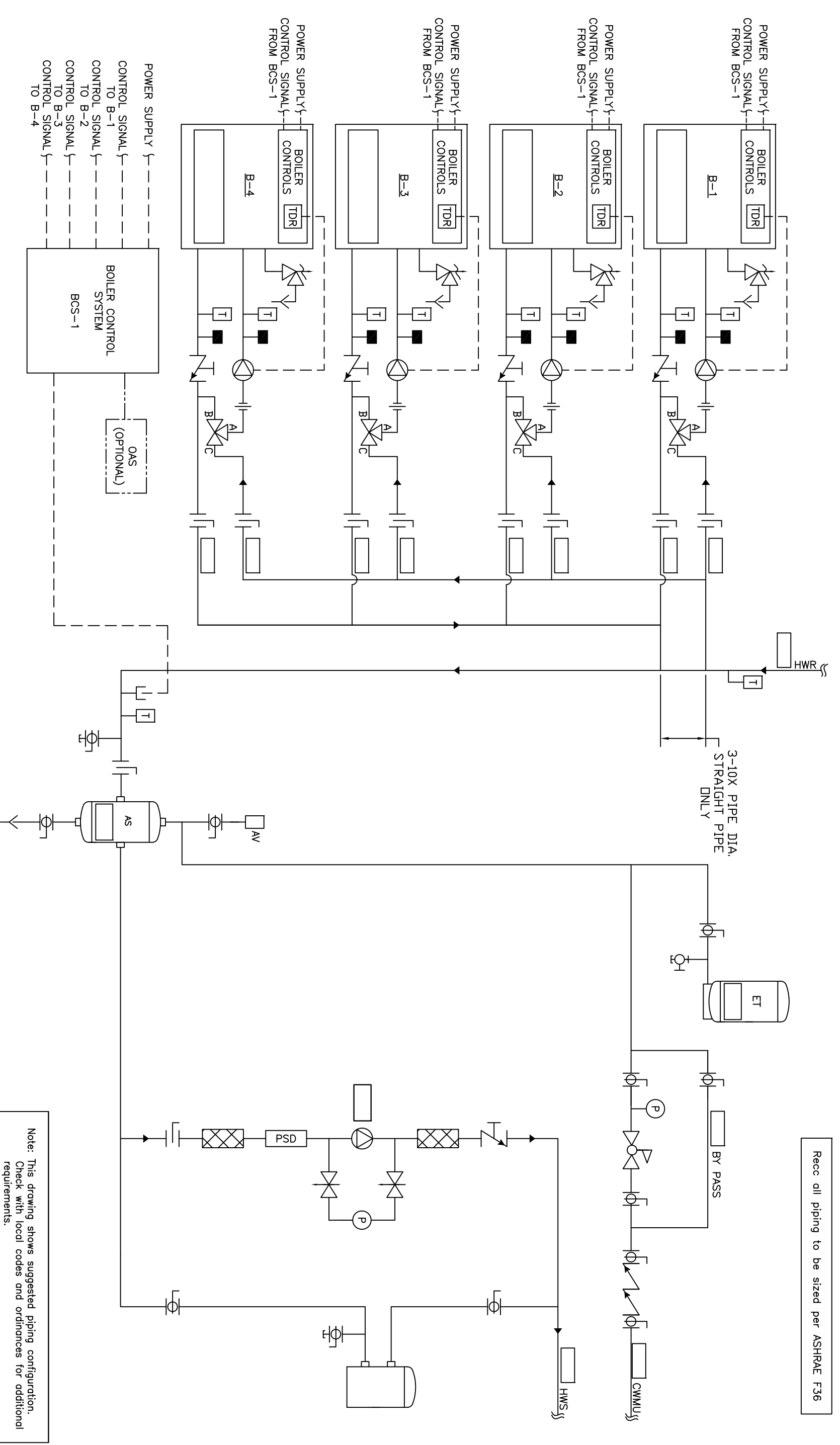

Note: This drawing shows suggested piping configuration. Check with local codes and ordinances for additional requirements.

<p>THIS DRAWING AND THE INFORMATION DEPICTED THEREIN IS THE PROPERTY OF CHC. A DIVISION OF CHC HOLDINGS, INC. ALL RIGHTS ARE RESERVED. NO PARTS OF THIS DRAWING OR THE INFORMATION DEPICTED THEREIN SHALL BE REPRODUCED OR COPIED, OR USED AS THE BASIS FOR THE MANUFACTURING, WITHOUT PRIOR WRITTEN PERMISSION OF CHC.</p>	
<p>PROJECT NAME: HYDRONIC PRIMARY/SECONDARY - 4 AMOSPHERIC BOILERS, INDIVIDUAL FPE VALVE, WITH SYSTEM PUMP</p>	<p>PROJECT LOCATION: H-PS-100-4IF-1</p>
<p>ENGINEER: RSG 05/28/08</p>	<p>DRAWN BY/DATE: RSG 05/23/08</p>
<p>DATE: RSG 05/28/08</p>	<p>CHECKED/DATE: RSG 05/23/08</p>
<p>DESCRIPTION: RELEASED</p>	<p>SCALE: AS SHOWN</p>
<p>BY: RSG</p>	<p>SCALE: AS SHOWN</p>
<p>DATE: RSG 05/28/08</p>	<p>SCALE: AS SHOWN</p>
<p>DESCRIPTION: RELEASED</p>	<p>SCALE: AS SHOWN</p>

CALIFORNIA • RENO
 800.486.4858
 WASHINGTON • OREGON
 ALASKA • IDAHO • MONTANA
 888.690.0090