

Recc all piping to be sized per ASHRAE F36

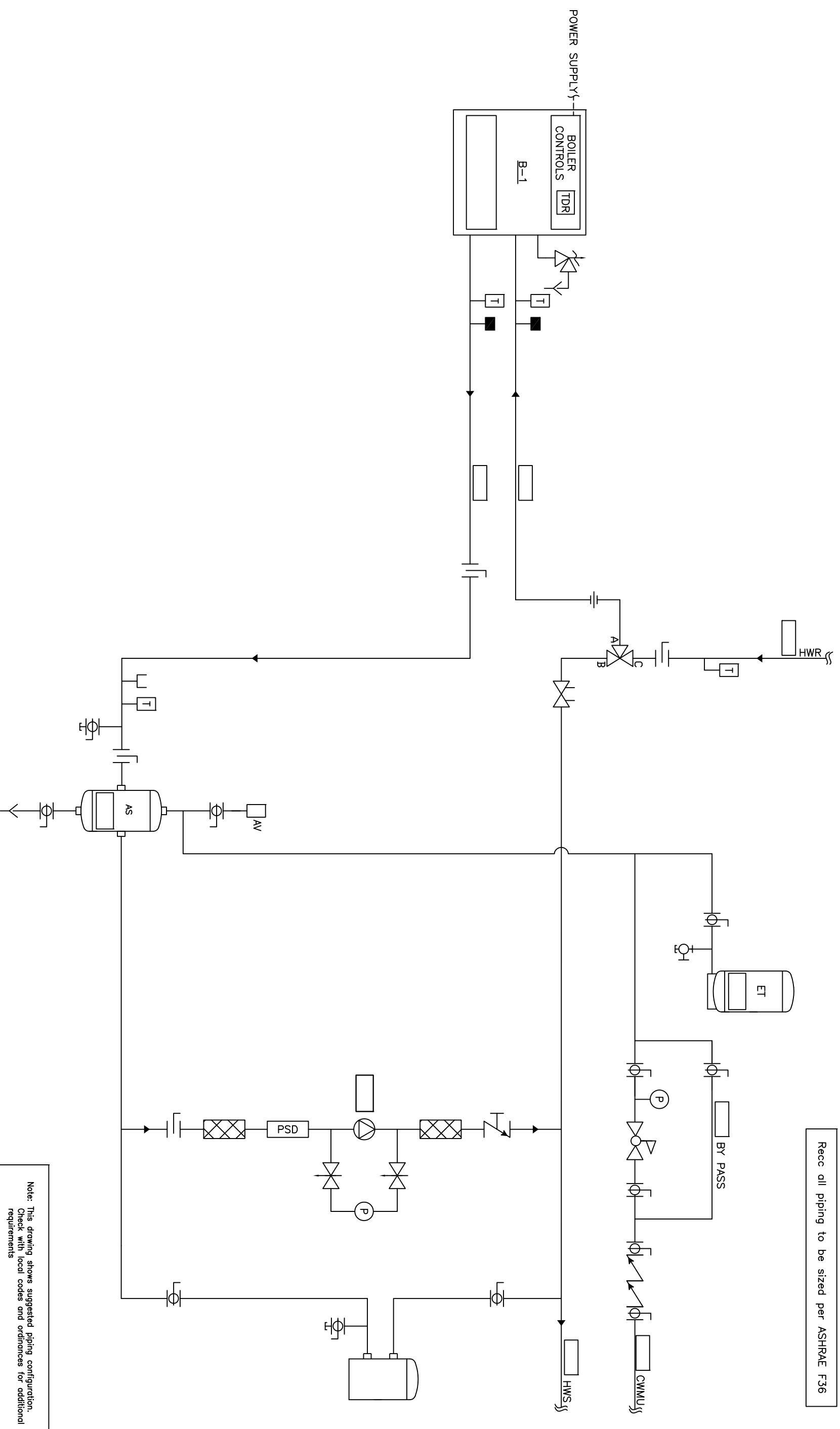

Note: This drawing shows suggested piping configuration. Check with local codes and ordinances for additional requirements

PROJECT NAME:		DRAWING TITLE:	
PROJECT LOCATION:		HYDRONIC CONSTANT VOLUME - SEALED COMBUSTION BOILER, INDIVIDUAL FPE VALVE, WITH SYSTEM PUMP	
ENGINEER:	RSG 05/28/08	DRAWING No.:	H-CV-200-11E-1
CUSTOMER:		DRAWN BY/DATE:	BRYAN 05/23/08
REV	DESCRIPTION	BY	DATE
A	RELEASED		

**CHC**  
 CALIFORNIA • RENO  
 800.486.4858  
 WASHINGTON • OREGON  
 ALASKA • IDAHO • MONTANA  
 888.690.0090