

Recc all piping to be sized per ASHRAE F36

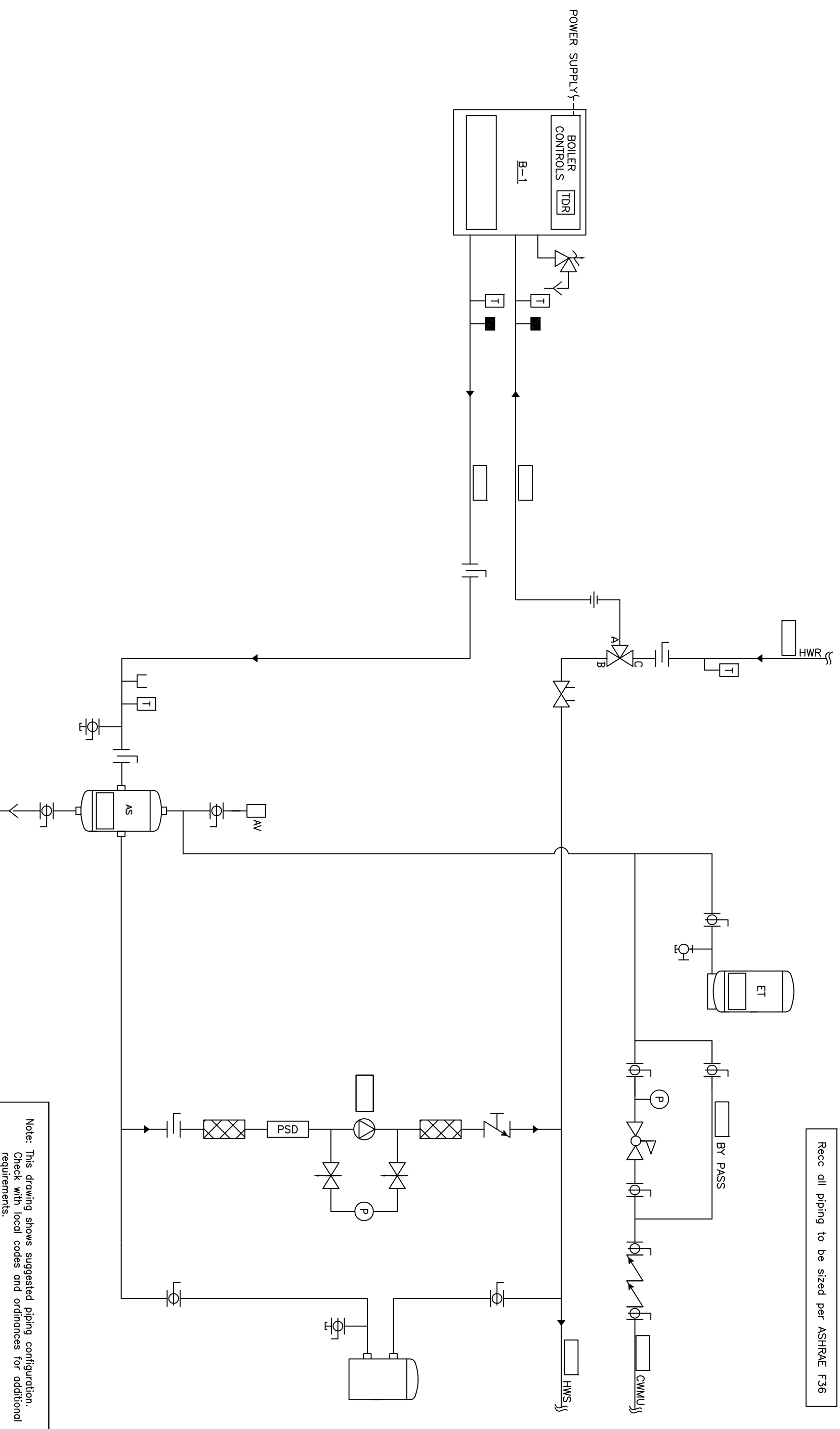

Note: This drawing shows suggested piping configuration. Check with local codes and ordinances for additional requirements.

PROJECT NAME:		DRAWING TITLE:	
PROJECT LOCATION:		HYDRONIC CONSTANT VOLUME - ATMOSPHERIC BOILER, INDIVIDUAL FPE VALVE, WITH 2 SYSTEM PUMPS	
ENGINEER:		DRAWING No. H-CV-100-11E-1	
CUSTOMER:		DRAWN BY/DATE: BRYANNE DIX/05/23/08	
REV A		CHECKED BY/DATE: JENNIFER GARDNER/05/23/08	
REV		SCALE: 500"	
DESCRIPTION:		DATE: 05/28/08	
BY:		DATE:	

CHC
 CALIFORNIA • RENO
 800.486.4858
 WASHINGTON • OREGON
 ALASKA • IDAHO • MONTANA
 888.690.0090

THIS DRAWING AND THE INFORMATION DEPICTED THEREIN IS THE PROPERTY OF CHC. NO PART OF THIS DRAWING OR INFORMATION SHALL BE REPRODUCED OR COPIED, OR USED AS THE BASIS FOR THE MANUFACTURE, WITHOUT PRIOR WRITTEN PERMISSION OF CHC.